

Bass harmony
(3rd bass)

Concerto in D minor

Third movement

Bach

Allegro

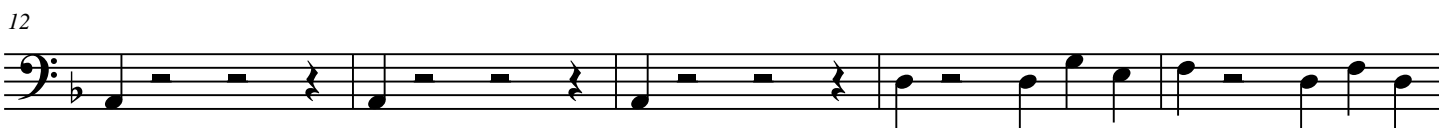

3rd Bass - harmony

28

Staff 1: Measures 28-31. Bass clef, key signature of two flats. The line consists of eighth notes with occasional rests, starting on G2 and ending on G2.

32

Staff 2: Measures 32-35. Bass clef, key signature of two flats. The line consists of eighth notes, starting on G2 and ending on G2.

36

Staff 3: Measures 36-39. Bass clef, key signature of two flats. The line consists of eighth notes, starting on G2 and ending on G2.

40

Staff 4: Measures 40-42. Bass clef, key signature of two flats. The line consists of eighth notes, starting on G2 and ending on G2. Includes a sharp sign on the F note in measure 42.

43

Staff 5: Measures 43-45. Bass clef, key signature of two flats. The line consists of eighth notes, starting on G2 and ending on G2. Includes a sharp sign on the F note in measure 45.

46

Staff 6: Measures 46-47. Bass clef, key signature of two flats. The line consists of eighth notes, starting on G2 and ending on G2. Includes sharp signs on the F and E notes in measure 47.

48

Staff 7: Measures 48-50. Bass clef, key signature of two flats. The line consists of eighth notes, starting on G2 and ending on G2. Includes a 'V' symbol above the line in measure 50.

51

Staff 8: Measures 51-53. Bass clef, key signature of two flats. The line consists of eighth notes, starting on G2 and ending on G2. Includes sharp signs on the F and E notes in measure 53.

3rd Bass - harmony

55

59

63

67

71

74

78

81

3rd Bass - harmony

83



85



88



91



95



99



103



107



3rd Bass - harmony

111

115

119

121

123

126

128

131

3rd Bass - harmony

133

135

138

141

144

148

151

153