Abide with Me

Text: Henry F. Lyte
Music: William H. Monk

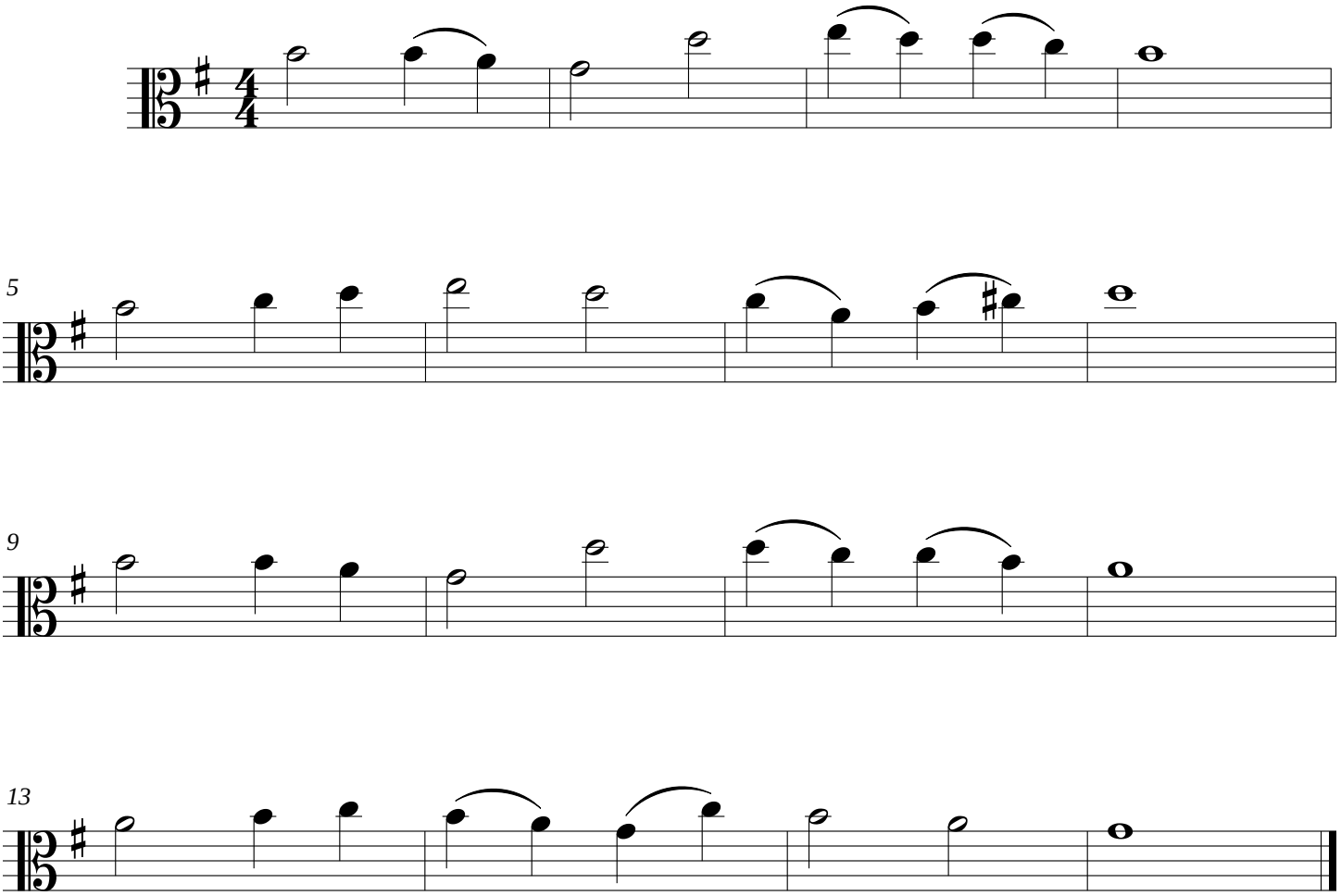

©2017 RK Deverich